

GENEVA POINT CENTER MOULTONBOROUGH, NH
JUNE 2026



Geneva Point Center

Moultonboro, NH

603-253-4366

www.genevapoint.org

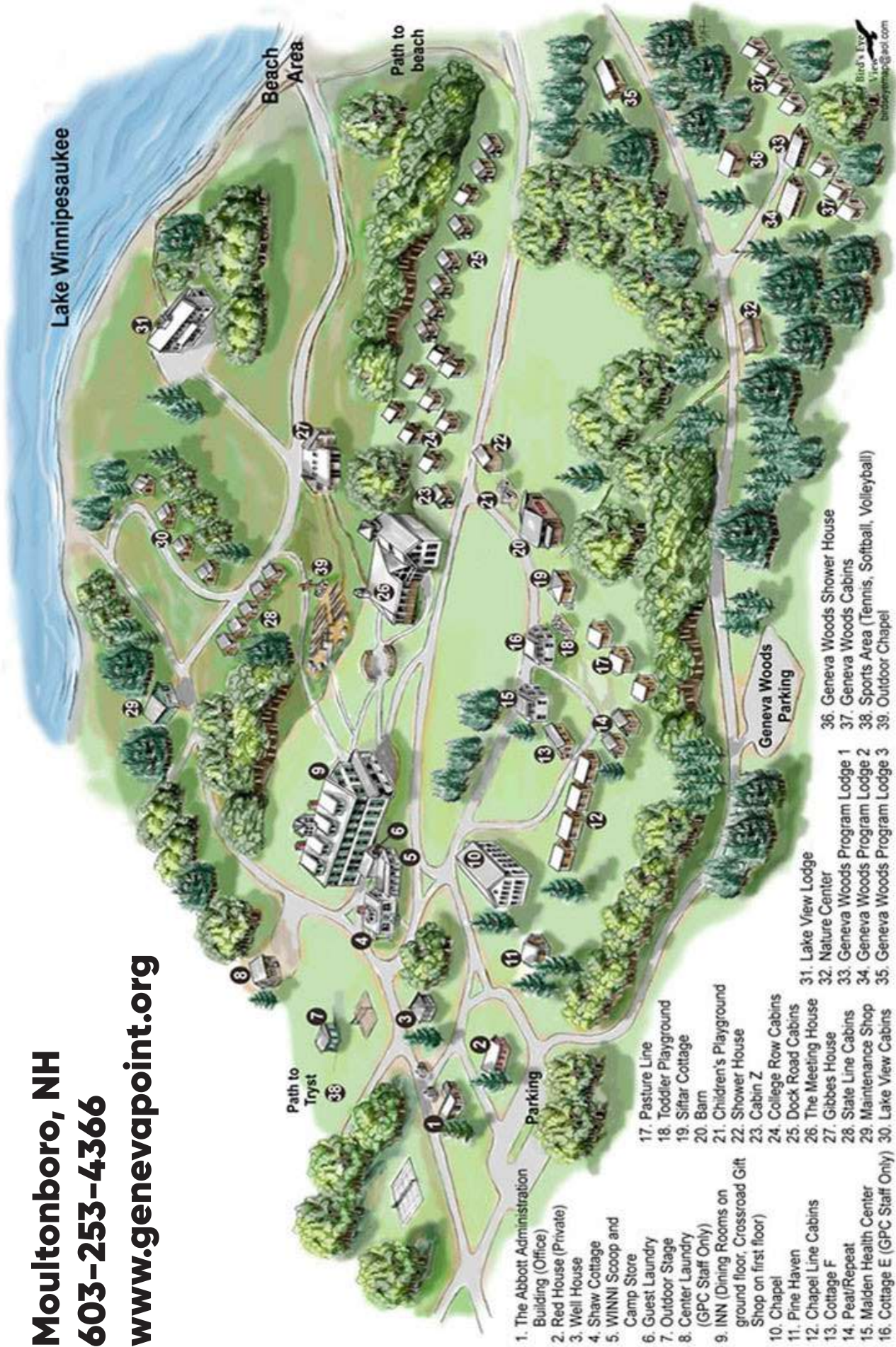

- 1. The Abbott Administration Building (Office)
- 2. Red House (Private)
- 3. Well House
- 4. Shaw Cottage
- 5. WINNI Scoop and Camp Store
- 6. Guest Laundry
- 7. Outdoor Stage
- 8. Center Laundry (GPC Staff Only)
- 9. INN (Dining Rooms on ground floor, Crossroad Gift Shop on first floor)
- 10. Chapel
- 11. Pine Haven
- 12. Chapel Line Cabins
- 13. Cottage F
- 14. Peat/Repeat
- 15. Maiden Health Center
- 16. Cottage E (GPC Staff Only)
- 17. Pasture Line
- 18. Toddler Playground
- 19. Sifter Cottage
- 20. Barn
- 21. Children's Playground
- 22. Shower House
- 23. Cabin Z
- 24. College Row Cabins
- 25. Dock Road Cabins
- 26. The Meeting House
- 27. Gibbes House
- 28. State Line Cabins
- 29. Maintenance Shop
- 30. Lake View Cabins
- 31. Lake View Lodge
- 32. Nature Center
- 33. Geneva Woods Program Lodge 1
- 34. Geneva Woods Program Lodge 2
- 35. Geneva Woods Program Lodge 3
- 36. Geneva Woods Shower House
- 37. Geneva Woods Cabins
- 38. Sports Area (Tennis, Softball, Volleyball)
- 39. Outdoor Chapel

Bird's Eye View
birdseyemap@aol.com



June 2026

NEHA Family Camp Attendees,

Welcome to our 34th Annual Family Camp! We are thrilled to welcome you – or welcome you back – **to a place that is so special to our Wicked Strong Family!**

The mission of Family Camp is to build knowledge, self-care, and community in a supportive, safe, and engaging environment. Whether you are a parent, patient, grandparent, sibling or friend, we hope camp allows you to learn and grow. I encourage you to expand your comfort zone, introduce yourself to a family you have never met before, and challenge yourself to try something new.

This year's theme, "Ocean Adventures: Navigating Currents and Growing Strong," celebrates the strength, resilience, and connection within our community. Just as ocean currents shift and challenge us, living with a bleeding disorder requires knowledge, preparation, skill, and support. The ocean serves as a reminder that there are always new depths to explore wherever you are on your journey.

Camp can be an extremely rewarding and emotionally intense experience. People will be sharing their personal journeys about how living with a bleeding disorder impacts their lives and their family. Join these conversations, add your voice, and be an advocate. I hope this experience will help you to process and thrive. **The more you put into Family Camp, the more you'll get out of it.**

This year, we are also celebrating a major milestone in our camp's history. Glen Roy, founder of Family Camp, is retiring after a long career as a nurse with MaineHealth Bleeding Disorders. Throughout the week, you'll see special tributes to Glen and his commitment to camp and the bleeding disorders community at-large. Please join us in honoring his legacy!

We look forward to hearing stories about how camp has impacted you. Welcome to Family Camp!

Sarah Shinkman
NEHA Program Director



COLOR GROUP ROTATIONS

THURSDAY, JUNE 25

GROUP	9:45 - 10:45 AM	11:00 AM - NOON	2:00 - 3:00 PM	3:15 - 4:15 PM	4:30 - 5:45 PM
Purple 3-4 years old	Woodshop	Waterfront	Waterfront	Playground Party	FAMILY CHOICE
Orange 5-7 years old	Infusion Class/ Emergency Skills	Waterfront	Playground Party	Arts & Crafts	
Yellow 8-9 years old	Playground Party	Woodshop	Archery	Infusion Class/ Emergency Skills	
Blue 10-11 years old	Arts & Crafts	Infusion Class/ Emergency Skills	Woodshop	Boating & Fishing	
Red 11-12 years old	Archery	Arts & Crafts	Waterfront	Woodshop	
Adventure Club 13-15 years old	GutMonkey	GutMonkey	GutMonkey	Archery	

FRIDAY, JUNE 26

GROUP	9:45 - 10:45 AM	11:00 AM - NOON	3:00 - 4:30 PM
Purple 3-4 years old	Arts & Crafts	Infusion Class/ Emergency Skills	<p>ALL CAMP ACTIVITY</p> 
Orange 5-7 years old	Woodshop	Archery	
Yellow 8-9 years old	Waterfront	Arts & Crafts	
Blue 10-11 years old	Archery	Waterfront	
Red 11-12 years old	Infusion Class/ Emergency Skills	Boating & Fishing	
Adventure Club 13-15 years old	Adventure Infusions	Adventure Infusions	

SCHEDULING NOTES:

- Waterfront hours (Wednesday, Thursday and Friday) 10 AM – 12 PM, 1 PM – 5 PM, unless otherwise noted.
- During the infusion class rotation, siblings without a bleeding disorder and affected children who do not infuse, will participate in a separate activity with their counselors.
- Age ranges provided above are estimates. Some adjustments have been made to ensure groups are balanced and that there is a manageable counselor to camper ratio.
- Activities have been designed for a wide variety of ages. Archery will have a modified activity for younger children.
- **Parents are asked NOT to attend their child's infusion class during color group rotations.** This time is intended for kids to work directly with our medical team of experienced providers, as well as our Counselors – many of whom learned to infuse at Camp.

FAMILY CHOICE TIME

Family Choice Time allows you to engage in activities as a family. **Please note there are space limitations and safety considerations. We will do our best to get your family into their first choice.**

- Family Choice Time is on Thursday from 4:30 – 5:45 PM.
- Parents are responsible for supervising their child(ren) during Family Choice Time.

Sign Up Instructions

Families must sign-up for Thursday's activity by the end of Morning Circle on Thursday.

Sign-ups and final selections will be placed outside the Inn Porch on clipboards. Please check the sign up sheets to see your family's activity. Announcements will be made about sign-up time and location at lunch on Thursday.

Family Choice Time Options

- **Archery** – Archery Range
- **Disc Golf** – Behind RV Field
- **Kayaking** – Waterfront (limited spots available)
- **Swimming** – Waterfront
- **Woodshop** – Woodshop Tent
- **Family Portrait Craft** – Arts & Crafts Tent
- **Pancake Art** – Campfire Ring
- **Fishing** – Meet at Meeting House Porch (limited spots available)
- **Family Infusion Class** – Inn Porch

- Past experience with infusions recommended for Family Infusion Class. Space is limited.

FAMILY CAMP SPONSORS

We are thankful to these organizations for supporting Family Camp!

PRESENTING PARTNER



PREMIUM SPONSORS



CHAMPION SPONSORS



ACTIVITY SPONSORS





PREMIER, PRESENTING & CHAMPION SPONSORS CONTACT INFORMATION

PREMIER SPONSOR

MaineHealth Bleeding Disorders: 207-396-7683 (office)

PRESENTING PARTNERS

Boston Bleeding Disorders Center: 617-355-6101 (office)

Connecticut Children's: 860-545-9630 (office)

Dartmouth Health: 603-650-5486 (office)

MassGeneral Comprehensive Hemophilia and Thrombosis Center: 617-726-6500 (office)

CHAMPION SPONSORS

Bayer: Christine Whipple | 585-766-7031 (cell) | christine.whipple@bayer.com

CSL Behring: Meaghan Carty | 401-318-1502 (cell) | meaghan.carty@cslbehiring.com

CVS Specialty: Kevin Atkin | 413-237-2442 (cell) | kevin.atkin@cvshealth.com

Genentech: Becky Woodcock | 770-330-3868 (cell) | woodcock.rebecca@gene.com

Medexus: Dave Todd | 636-542-2355 (cell) | dave.todd@medexus.com

Pfizer: Jill Coyle | 207-272-2598 (cell) | jill.coyle@pfizer.com

Sanofi: Ashley Smith | 585-610-7052 (cell) | ashley.smith2@sanofi.com

Takeda: Amy Connors | 224-419-0501 (cell) | amy.connors@takeda.com

GROUND RULES FOR CAMP

- All participants must remain in supervised areas and participate in supervised and approved activities **at all times**.
- Parents or guardians may not, at any time, leave the premises without their children unless a spouse, parent, or other legal guardian remains behind to take responsibility for their children.
- **A lifeguard must be present for all waterfront activities.**
- Children under 18 must be accompanied by their parent or guardian for all waterfront activities that happen outside of their color rotations.
- **Lifejackets must be worn at all waterfront activities** except swimming. Lifejackets will be provided for boating activities.
- **Fishing is only permitted at Second Beach and Third Beach.** You may not fish at the waterfront, where people swim. If you wish to go fishing, please contact the Program Director to make arrangements on a time and location with Geneva Point Center.
 - **Anyone over the age of 16 who wishes to fish will need a license from NH.** Licenses may be obtained online; ask a NEHA staff member to print it for you.
- **Campfires may not be started without permission from Geneva Point.** If you wish to have a campfire, please contact the Program Director.
- Do not bring real or toy weapons such as knives, guns, etc.
- **If you bring a bike, you must wear a helmet.** It is also recommended that you wear elbow and knee pads due to the rough terrain. **Bike riding is not permitted after dark.**
- Scooters, skateboards, and roller blades are not allowed at Camp.
- **Pets are not allowed at Camp**, unless they are service animals. **Please don't approach or try to pet any service animal unless the owner gives you permission.**
- The electrical systems inside cabins are not equipped to support many electrics that generate heat. Please do not use appliances such as blow dryers, curling irons, hair straighteners, toasters, mini refrigerators, coffee makers, microwave ovens, air conditioners, etc. at Camp.
- Anyone under the age of 16 should not be in a golf cart unless it is an emergency or they have made arrangements ahead of time with NEHA staff.
- Quiet and courtesy time begins at 10 PM each evening.

NEHA Family Camp is a drug, marijuana and alcohol free environment. Alcoholic beverages, marijuana, and other illegal drugs are not allowed. Smoking tobacco is not permitted on campgrounds with campers present and is only permissible in places designated by Geneva Point Center. Disregard for this policy may constitute grounds for dismissal.

COUNSELOR + JR. COUNSELOR TRAINING AGENDA

TUESDAY, JUNE 23

8:00 - 9:00 AM	BREAKFAST	Inn / Lakeside Tent
10:00 AM	Counselors & Junior Counselors Arrive	
11:00 AM	Counselor Training Begins Volunteers Set-up Registration & Activities	Lakeview Lodge
12:00 - 1:00 PM	LUNCH	Inn / Lakeside Tent
1:00 PM	Counselor Training Volunteers Set-up Registration & Activities	Barn / Chapel
6:00 - 7:00 PM	DINNER	Inn / Lakeside Tent
7:30 PM	Counselor Campfire	Meet After Dinner
8:30 PM	Sparks Counselor Leadership Team, First-Time Counselors and Junior Counselors	Meet After Campfire
10:00 PM	Quiet / Courtesy Time	

WEDNESDAY, JUNE 24

8:00 - 9:00 AM	BREAKFAST	Inn / Lakeside Tent
9:00 AM - 12:00 PM	Counselor Training Continues	Center Green/Chapel
10:30 - 11:30 AM	Industry Partner Arrival & Booth Set-Up	Meeting House
11:30 AM - 12:00 PM	Volunteer/Staff Industry Treasure Hunt	Meeting House
12:00 - 1:00 PM	LUNCH	Inn / Lakeside Tent

WEDNESDAY, JUNE 24 CONTINUED

FAMILY CAMP AGENDA

1:00 – 2:30 PM	Family Arrival & Registration	Center Green
	<ul style="list-style-type: none">• After you register and settle into your lodging space, please park your car in the field behind the Chapel and Geneva Point Center's Office.• First-time attendees are encouraged to attend a tour of campus at 2:30 or 3:00 PM. Volunteers will be available to answer questions. Meet at the Meeting House.• Once you're settled in, get your family photo taken in the Meeting House and enjoy one of the activities listed below!	
1:00 – 3:30 PM	Ocean Adventures Industry Booths & Treasure Hunt	Meeting House
	Find your pirate loot bag in your cabin, then head to the Meeting House to collect treasures from each of our industry partners. Visit the Captains at the Registration Tent when you're done to claim your prize!	
3:00 – 4:00 PM	Waterfront Open	Beach
1:00 – 3:30 PM	Family Infusion Class Sign-Up Open	Registration Porch
	To attend our Family Infusion Session today from 3:30 – 4:30 PM, you must sign up ahead of time if you did not complete our online form prior to arriving at camp. Space is limited.	
1:15 – 3:30 PM	Counselor Training Wraps Up	Meal Tent
2:30 PM	Option #1 – Tour of Geneva Point Campus For New Families	Meet at Meeting House Porch
3:00 PM	Option #2 – Tour of Geneva Point Campus For New Families	Meet at Meeting House Porch
3:30 PM	Guided Tours of Geneva Point Campus for Industry Partners	Meeting House
3:30 – 6:00 PM	Childcare Open	Meeting House - Downstairs
3:00 – 4:30 PM	Family Infusion Class	Inn Porch
	Pre-registration is required. Anyone who has not signed up will be helped based upon availability.	
4:00 PM	SNACKS & DRINKS AVAILABLE	Meeting House & Snack Cart

WEDNESDAY, JUNE 24 CONTINUED

4:30 - 6:00 PM	Welcome & Counselor Meet & Greet	Center Green
	Our welcome session will begin with announcements for all attendees, then kids will meet their counselors and play games. While the kids are with their color groups, parents will meet separately with NEHA and Geneva Point Center staff under the Lakeside Dining Room Tent to review important safety and logistical reminders.	
6:00 PM	Parents Pick-Up Kids	Center Green/Daycare
6:00 - 7:00 PM	DINNER	Inn / Lakeside Tent
6:00 - 7:00 PM	Blood Brotherhood Dinner	Gazebo
	This dinner is open to anyone who identifies as male, ages 13+, with a bleeding disorder. There will be a rap session and pizza will be served.	
6:00 - 7:00 PM	Sibling Dinner	Meeting House
	Siblings of patients with bleeding disorders and kids whose parent has a bleeding disorder are encouraged to join us for a special meal and activity to highlight the important role you play in managing a bleeding disorder.	
6:45 - 7:15 PM	Adventure Club Parent Meeting	Arts & Craft / Woodshop Tent
6:45 - 7:15 PM	Counselor Meeting	Barn
7:15 PM	S'mores at Campfire	Tent/RV Field
	Special thanks to the Kuhn Addison Family for providing the s'more ingredients and leading this activity - an annual tradition!	
7:30 - 8:30 PM	CAMPFIRE	Tent/RV Field
9:00 PM	Night Walk - Adventure Club	Tent/RV Field
	Night walk is a twilight stroll led by camp staff for campers 10 years old and above, accompanied by an adult. Specific groups are assigned each night to participate in this activity.	
9:00 PM	Sparks	Meet after Campfire
	Counselor Leadership Team, First-Time Counselors, and Junior Counselors	
10:00 PM	Quiet / Courtesy Time	

THURSDAY, JUNE 25

7:45 - 8:00 AM	Weather Report – Red Group	Meeting House
	Weather Report is a STEM-based activity for campers to learn about meteorology and gain public speaking skills. Groups assigned to the weather report will announce the forecast at breakfast.	
8:00 - 9:00 AM	BREAKFAST	Inn / Lakeside Tent
8:00 - 9:00 AM	Adult Infusion Class Sign-Up Open	Inn Porch
	To attend the Adults Only Infusion Session from 2:00 - 3:00 PM today you must sign up ahead of time.	
8:00 - 9:00 AM	Family Choice Sign-Ups	Inn Porch
	Family Choice time (today from 4:30 - 5:45 PM) is intended to be a fun and focused time at camp for families to do an activity together. <i>Please sign up during breakfast for an activity to participate in later in the day.</i> There are a limited number of spots per activity. See page number six for more information.	
	Families are responsible for supervision of their child(ren) during Family Choice Time. Families may also choose to have free time or visit the waterfront during this time.	
9:15 - 9:40 AM	Morning Circle – All Camp	Center Green
9:45 AM - 12:00 PM	Camper Activity Rotations	Meet at Center Green
9:45 AM - 12:00 PM	Childcare Open	Meeting House - Downstairs
9:45 - 10:15 AM	First-time Families Connect	Barn
	Join us for an opportunity to connect with other adults as camp gets underway. All adult attendees are encouraged to participate, especially those who are at camp for the first-time.	
10:00 AM	SNACKS & DRINKS AVAILABLE	Meeting House & Snack Cart
	The snack cart is a beloved feature of Family Camp! Led by long-time camp volunteers Eleanor Vieira and Allie Boutin, the cart rotates around to each activity throughout the day with snacks and drinks to keep people nourished in between meals. Snacks are also available for people with allergies.	

THURSDAY, JUNE 25 CONTINUED

10:15 - 11:45 AM **Adult Camp Activities**

Based on previous attendee feedback, we've reconfigured this time to give adults time to build connections and have fun! Please select one of the following activities to participate in during this time:

Conversation & Coffee

Barn

Facilitators: Kathy Secinaro, Mike Dowling, Rich Pezzillo

Camp is a place where lifelong connections are formed. This is a great session for anyone looking to meet others and share experiences in a relaxed setting. After the group gathers for light refreshments, we'll break up into smaller groups for conversation.

Field Games & Fellowship

Center Green

Facilitators: Jim Boutin and Mike Hersey, PT, MaineHealth

Enjoy a morning of fun on the field! Get to know others while being active.

Hangout & Hike

Gazebo

Facilitators: Manny Lopez Serano and Ezra Robison

Join us for some "forest bathing" as we explore Geneva Point's hiking trails! This is a great opportunity to enhance your physical and mental well-being while taking in the sights and sounds of Geneva Point's beautiful campus.

Puzzle & Purpose

Barn

Facilitator: Victoria Kuhn

Puzzling is a favorite activity at NEHA events. Help us build this year's camp puzzle while enjoying conversation with others.

Archery (11 AM - 12 PM)

Archery Field

Facilitator: Rik Collins

Archery is available for adults from 11 AM - 12 PM. If you'd like to participate, head to the archery field (located just past the Center Laundry on the GPC Map).

12:00 PM

Parents Pick-Up Kids

Center Green/Daycare

12:00 - 1:00 PM

LUNCH

Inn / Lakeside Tent

1:00 - 2:00 PM

Waterfront is Open & Rest Time

During rest time, families may return to their lodging space for downtime, play lawn games, or visit the waterfront.

THURSDAY, JUNE 25 CONTINUED

2:00 - 4:15 PM	Camper Activity Rotations	Meet at Center Green
2:00 - 4:15 PM	Childcare Open	Meeting House – Downstairs
2:00 - 3:00 PM	Infusion Class for Adults Only	Inn Porch
	<p>Pre-registration is required. Anyone who has not signed up will be helped based upon availability.</p> <p>Adults who are not participating in infusion class during this time are welcome to enjoy a break until our session at 3:15 PM</p>	
3:00 PM	SNACKS & DRINKS AVAILABLE	Meeting House & Snack Cart
3:15 - 4:15 PM	Adult Education - Mapping Your Journey: Building Skills for Shared Decision-Making Facilitators: Lisa Elder and Schaeffer Raposa, GutMonkey	Meeting House
	<p>Join GutMonkey for an interactive, high-energy session designed to get you up, moving, and meaningfully connected with fellow community members. Using a hands-on “trail map” you’ll explore shared decision-making through the lenses of knowledge, curiosity, and advocacy. Together, we’ll map out how to ask better questions, seek specific answers, and actively engage in shared decision-making to create a clear, personalized plan you can use well beyond our time together. This session is part of the Leading Edge program and is sponsored by Pfizer.</p>	
4:15 PM	Parents Pick-Up Kids	Center Green/Daycare
4:30 - 5:45 PM	Family Choice Time	
	<p>Please visit the Inn Porch for final activity assignments.</p> <p>Family Choice time is intended to be a fun and focused time at Camp for families to do an activity together. Families attend a pre-selected activity. Families are responsible for supervision of their child(ren) during Family Choice Time.</p>	
4:30 - 5:45 PM	Family Infusion Class	Inn Porch
	<p>Pre-registration is required. Anyone who has not signed up will be helped based upon availability.</p>	
4:30 - 6:00 PM	Waterfront is Open	Beach
6:00 - 7:00 PM	DINNER	Inn / Lakeside Tent
6:00 - 7:00 PM	Counselor Dinner & Meeting	Lakeview Lodge

THURSDAY, JUNE 25 CONTINUED

7:00 - 7:30 PM	Sibling Ice Cream Meet-Up	Winni Scoops
7:30 - 8:30 PM	CAMPFIRE	Tent/RV Field
9:00 PM	Night Walk – Blue Group	Meet after Campfire
	Night walk is a twilight stroll led by camp staff for campers 10 years old and above, accompanied by an adult. Specific groups are assigned each night to participate in this activity.	
9:00 PM	Nighttime Archery Open for Counselors, JC & Staff	Archery Range
10:00 PM	Quiet / Courtesy Time	

FRIDAY, JUNE 26

7:45 - 8:00 AM	Weather Report – Adventure Club	Meeting House
	Weather Report is a STEM-based activity for campers to learn about meteorology and gain public speaking skills. Groups assigned to the weather report will announce the forecast at breakfast.	
8:00 - 8:50 AM	BREAKFAST	Inn / Lakeside Tent
8:50 AM	All Camp Picture	Outdoor Chapel
9:15 - 9:40 AM	Morning Circle – All Camp	Center Green
9:45 AM - 12:00 PM	Camper Activity Rotations	Meet at Center Green
9:45 AM - 12:00 PM	Childcare Open	Meeting House - Downstairs
10:00 AM	SNACKS & DRINKS AVAILABLE	Meeting House & Snack Cart
10:00- 11:30 AM	Adult Education - Assertive vs. Aggressive Communication	Meeting House
	Presenter: Lissa Blanchard, LICSW, NEHA's Mental Health Consultant Guest Speaker: Mary Fitzpatrick	

Effective communication in a medical setting is critical to receiving the best care for your family. In this session, we'll explore assertive versus aggressive communication and practice using this skill in different settings related to care for a bleeding disorder.

FRIDAY, JUNE 26 CONTINUED

12:00 PM	Parents Pick Up Kids	Center Green / Daycare
12:00 - 1:00 PM	LUNCH	Inn / Lakeside Tent
1:00 - 2:00 PM	Glen Roy Retirement Celebration	Outdoor Chapel
	<p>Celebrate the remarkable career of Glen Roy, founder of Family Camp. Join us to hear stories, share memories, and for an exciting announcement about the future of camp. Cake will be served. Whether this is your first time at camp or you've been coming since the start, all are encouraged to attend this celebration!</p>	
2:00 - 2:30 PM	Brick Laying & Celebration of Life (Optional)	Labyrinth
	<p>Built in 2025, NEHA's brick garden at Geneva Point Center serves as a reflective space for our community to honor those we've lost and to commemorate milestones and achievements. For this year's Celebration of Life, anyone is welcome to visit the brick garden during this time for personal reflection.</p>	
2:00 - 3:00 PM	Rest Time & Waterfront Open	
	<p>During rest time, families may return to their lodging space for downtime, play lawn games, or visit the waterfront.</p>	
2:00 - 3:00 PM	Staff Prep for All Camp Activity	Center Green
3:00 PM	SNACKS & DRINKS AVAILABLE	Meeting House & Snack Cart
3:00 - 4:30 PM	All Camp Activity: Ocean Adventures Edition	Center Green
	<p>Our All Camp Activity brings together everyone at Family Camp for an afternoon of activities and fun connected to our theme: Ocean Adventures. Costumes are encouraged!</p>	
4:30 - 5:30 PM	Free Time	
5:30 - 6:30 PM	DINNER	Inn / Lakeside Tent
7:00 - 7:30 PM	Recognition & Awards Presentation	Outdoor Chapel
7:30 - 9:30 PM	FINAL CAMPFIRE & SLIDESHOW	Tent/RV field
9:30 PM	Night Walk – Red Group	Meet after Campfire
	<p>Night walk is a twilight stroll led by camp staff for campers 10 years old and above, accompanied by an adult. Specific groups are assigned each night to participate in this activity.</p>	

FRIDAY, JUNE 26 CONTINUED

9:30 PM	Sparks with all Counselors	Lakeview Lodge
10:00 PM	Quiet / Courtesy Time	

SATURDAY, JUNE 27

7:45 - 8:00 AM	Weather Report – Blue Group	Meeting House
	Weather Report is a STEM-based activity for campers to learn about meteorology and gain public speaking skills. Groups assigned to the weather report will announce the forecast at breakfast.	
8:00 - 9:00 AM	BREAKFAST	Inn / Lakeside Tent
9:00 - 9:15 AM	All Camp Closing Circle	Center Green
9:15 - 10:15 AM	Clean Up / Pack Up Check-out on Meeting House Porch/return keys	Meeting House Porch
10:15 - 11:00 AM	Woody 500 Car Races	Woodshop Tent
	A long-standing tradition at NEHA Family Camp is the Woody 500. Do not miss this exciting final event! This year's event would not be possible without the unbelievable efforts of Tracey Gideon, NEHA's Associate Director. After our original builder was unable to make the kits for NEHA, Tracey built them herself, hand cutting, sanding, and assembling all of the pieces!	
11:00 AM - 12:00 PM	Counselors Wrap-Up	Inn Porch
11:00 AM	Families Depart Camp – Safe Journeys!	

BIG STICK AWARD

At Family Camp, earning a “Big Stick Award” is a proud tradition. This award celebrates when a camper with a bleeding disorder who needs IV treatment—either for prophylaxis or to treat a bleed—successfully finds a vein, administers saline, and gets a blood return for the first time at camp. **It’s a major step toward independence and confidence with self-infusion.**

Campers work toward this milestone in infusion class, and our medical team is available for extra support if needed. Please check with them about availability for one-on-one help.

The final chance to earn a Big Stick is Friday at 3 PM.

Awards will be presented at the ceremony on Friday at 7 PM.



NEW! EMERGENCY SKILLS MEDALLION

This year at camp, kids who do not participate in infusion class will take part in our new emergency skills session. This activity teaches kids basic information that can be used in an emergency situation as it relates to a bleeding disorder or another circumstance. Information will be taught in an age-appropriate manner and by volunteers with expertise in this topic, including Tyler Blanchard, Lissa Blanchard, and Bonnie Boomsma. Upon completion of this session, campers will receive our inaugural emergency skills medallion to wear as a display of their knowledge and skills.



MAMA MUND CREW

Throughout the week, a dedicated team of volunteers, known as the “Mama Mund Crew,” will be actively supporting our campers. Inspired by the legacy of long-time Family Camp volunteer Anneliese Seitz-Mund, this group carries forward her mission of helping children feel safe, supported, and at home in the camp environment.

Consisting of individuals with expertise in child behavior, transitions, and mental health, the Mama Mund Crew works closely with our counselors to address any challenges that may arise during color group rotations. Their role includes offering one-on-one support when needed, as well as providing general guidance to ensure a positive, inclusive and welcoming experience for every camper.

THANK YOU!

Our heartfelt thanks to the following people for generously donating their time and talents. Volunteers are critical to the village that makes camp happen—every effort was made to include everyone who helped.

Counselor Coordinators

Jadie Graham • Kenny Thach • Anthony Basa

Purple Color Group

Head Counselor:

Kaytrien Hall

Counselors:

Lucas Morse, Autumn Wagner

Junior Counselor:

Finn Cottrell

Red Color Group

Head Counselor:

Jennifer Chavez, Andrew Tham

Counselors:

Donovan Guerrero, Carter Hall, Bethel Unom

Junior Counselors:

Tucker Sharpe, Ella Yates

Adventure Club - Tie Dye Group

Head Counselor:

Shane Secinaro, Casey Spring

Counselors:

Gabrielle Bailey, Dan Boutin,
Shai Mann-Robinson, Pasquel Mascetti

Blue Color Group

Head Counselor:

Darian Ross, Sarah Firth

Counselors:

Shayla Alley, Jacob Bastian,
Alex Boutin, Jacob Wagner

Yellow Color Group

Head Counselor:

Michael Stocks

Counselors:

Andrew Firth, Ciara Firth,
Claire Morse, Syrus Ordway

Junior Counselor:

Josie Cusick

Orange Color Group

Head Counselor:

Jonathan Lima, Sabrina Salguero

Counselors:

Wyatt Campbell, Alex Whitehead

Junior Counselor:

Emma Charlsen, Margie Fischer

Note: Counselors and junior counselor assignments may change on-site.

ROTATION LEADERS

Tyler & Lissa Blanchard
Emergency Skills

Destinee Coakley
Playground Party

John Bruno
Boating / Fishing

Richard "Rik" Collins
Archery

Amber Dawn Doiron
Childcare

Craig MacDonald
Infusion Class

Chris Morse
Woodshop

Victoria Soulliere
Arts & Crafts

Lisa Elder & Schaefer Raposa
GutMonkey

VOLUNTEERS

Allie Boutin
Alyson Knox
Amber Dawn Doiron
Ann Marie Minichiello
Anthony Basa
Bonnie Boomsma
Brenda Sharpe
Britnee Vieira
Carol Firth
Chris Morse
Christian Fischer
David Addison
Dean Charlsen
Destinee Cookley
Eleanor Vieira
Ezra Robison

Heidi Blanchette
Grace Addison
Jaide Graham
Jeff Gideon
Jennifer Carroll-Fischer
Jim Boutin
John Bruno
Karen Campbell
Kathy Secinaro
Kenny Thach
Kristen Cusick
Kurtis Collins
Lissa Blanchard
Lynne Alley
Manuel Lopez Serrano
Mark Johanssen

Mary Fitzpatrick
Michael DeGrandpre
Michelle Johanssen
Mike Dowling
Nancy Edwards
Nancy Messina
Nitya Bhattarai
Rich Cusick
Scott Fitzpatrick
Shelly Guan
Tim Sharpe
Tyler Blanchard
Victoria Kuhn
Victoria Soulliere
Ziva Mann

NEHA STAFF & FAMILY CAMP LEADERSHIP

Rich Pezzillo
Executive Director

Tracey Gideon
Associate Director

Sarah Shinkman
Program Director

Diane Bruno
Program & Engagement Manager

Brandon Greene
Marketing & Communications Manager

Lissa Blanchard
Mental Health Consultant

Michael Jay Garner
Family Camp Activities Director

FAMILY CAMP PLANNING COMMITTEE

Thank you to the following leaders in our community who volunteered their time, talents and efforts to help us plan and create a safe and engaging camp environment for all attendees.

Lynne Alley, Anthony Basa, Emily Bisson, Lissa Blanchard, Diane Bruno, Karen Campbell, Kristen Cusick, Michael DeGrandpre, Amber Dawn Doiron, Mary Fitzpatrick, Scott Fitzpatrick, Michael Jay Garner, Tracey Gideon, Laura Glufling-Tham, Jaide Graham, Sharon Granville, Michelle Johanssen, Leslie Larson, Manuel Lopez, Craig MacDonald, Maryann May, Nancy Messina, Ann Marie Minichiello, Crystal Pelletier, Rich Pezzillo, Glen Roy, Kathy Secinaro, Sarah Shinkman, Michael Stocks, Kenny Thach, and Britnee Vieira

FAMILY CAMP MEDICAL TEAM

Without the medical team, there would be no camp. Thank you to each of you for giving us the self-confidence, competence, patience and grace to better manage bleeding disorders.

MaineHealth Bleeding Disorders

Glen Roy, BSN, RN-B, Crystal Pelletier, RN, Nicole Eon, RN, Ekaterina Funk, FNP-MSN, Sharon Granville, MS, CCLS, CTRS, NCC, Leslie Larson, LCSW, ACM, Felicia Munster, FNP-BC, Eric Larsen, MD, Sara Artinyan, Dana Barker, Mike Hersey, PT, Ann Kim, MD, Kaylee Kelley, PT, Hailey Davis, OT, Alexander Rowell, MS, LGC

Connecticut Children's

Cara Burns, BSN, RN, CPN

Boston Bleeding Disorders Center

Chris Baer, BSN, RN

Boston Bleeding Disorders Center: Children's Hospital

Maura Padula, RN CPHON

Dartmouth-Hitchcock Medical Hemophilia and Thrombosis Center

Emily Bisson, MSN, APRN, Amy Shaw, RN, and Joanne Wagner, LICSW, CCM

Northern Light Pediatric Cancer Care

Holly Seymour, RN

WATCH OUT FOR TICKS!

When you come in from outdoors, do a tick check on everyone in your family and thoroughly check all over your body for ticks; including your groin, head, and underarms.

Also check for ticks on any gear you had with you in the woods.

To remove ticks from clothing, hang them out in the sun on a hot day or put them in a hot dryer for at least 15 minutes. The heat can kill the ticks.

**For more information
and to see photos of
ticks, scan this QR code.**

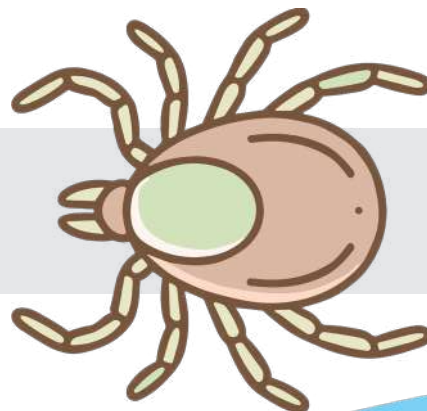

sanofi



Connected. Together.

For me, being a Community Relations and Education (CoRe) Manager for Sanofi is about empowering the hemophilia community by providing a personal connection to education and resources.

Manuel Lopez Serrano
CoRe Manager for
Coastal New England

Stay connected.

603-558-8161

manuel.lopezserrano@sanofi.com

[f](#) [@](#) [v](#) @HemophiliaCoRes



© 2026 Sanofi. All rights reserved.
Sanofi is a registered trademark of Sanofi or an affiliate.
MAT-US-2100171-v4.0-03/2026



ALTUVIIIIO™
Antihemophilic Factor (Recombinant),
Fc-VWF-XTEN Fusion Protein-ehtI

SWITCH IT UP

with **ALTUVIIIIO™**

Sanofi Community Relations and Education (CoRe) Managers are dedicated professionals who can provide personalized education about ALTUVIIIIO, and point you toward helpful support and resources.



CONNECT WITH
YOUR CoRe TODAY



Ashley Smith
ashley.smith2@sanofi.com
585-296-5515
Serving Upstate New England

sanofi

© 2023 Genzyme Corporation. All rights reserved.
ALTUVIIIIO and Sanofi are trademarks of Sanofi or an affiliate.

MAT-US-2305908-v1.0-07/2023

Alhemo[®]

concizumab-mtci
injection | 60 mg | 150 mg | 300 mg pens



Alhemo[®] is a prescription medication.

Learn more at
Alhemo.com



**Ready for a new treatment option?
Talk to your doctor to see if Alhemo[®]
could be right for you.**

You are encouraged to report negative side effects of prescription drugs to the FDA. Visit www.fda.gov/medwatch, or call 1-800-FDA-1088.

Celebrating
35⁺
YEARS
serving the community



Needles sold separately and may require a prescription in some states.

Novo Nordisk Inc., 800 Scudders Mill Road, Plainsboro, New Jersey 08536 U.S.A.

Alhemo[®] is a registered trademark of Novo Nordisk Health Care AG.

Novo Nordisk is a registered trademark of Novo Nordisk A/S.

© 2025 Novo Nordisk All rights reserved. US25AHM00008 January 2025